



Presidenza del Consiglio dei Ministri

Commissario straordinario per la realizzazione
degli interventi necessari allo svolgimento dei
XX Giochi del Mediterraneo di Taranto 2026

GIOCHI DEL MEDITERRANEO 2026

DOCUMENTO DI INDIRIZZO ALLA PROGETTAZIONE

ai sensi dell'art. 41 del D.lgs. n. 36/2023 e ss.mm. e ii.



OGGETTO :

**REALIZZAZIONE DELLE
INFRASTRUTTURE A SERVIZIO DEL
CENTRO NAUTICO TORPEDINIERE-
TARANTO**

ELABORATO :

INQUADRAMENTO TERRITORIALE

RUP :

ING. ALESSANDRO ZITO



DATA: OTTOBRE 2024



PRG



Stralcio di mappa estratto da webgis.sit-puglia.it/taranto

Scala 1:10000

Sistema di proiezione: UTM 33N - WGS84 (EPSG:32633)

Coordinate vertice inferiore sinistro: 692372.77, 4481146.82





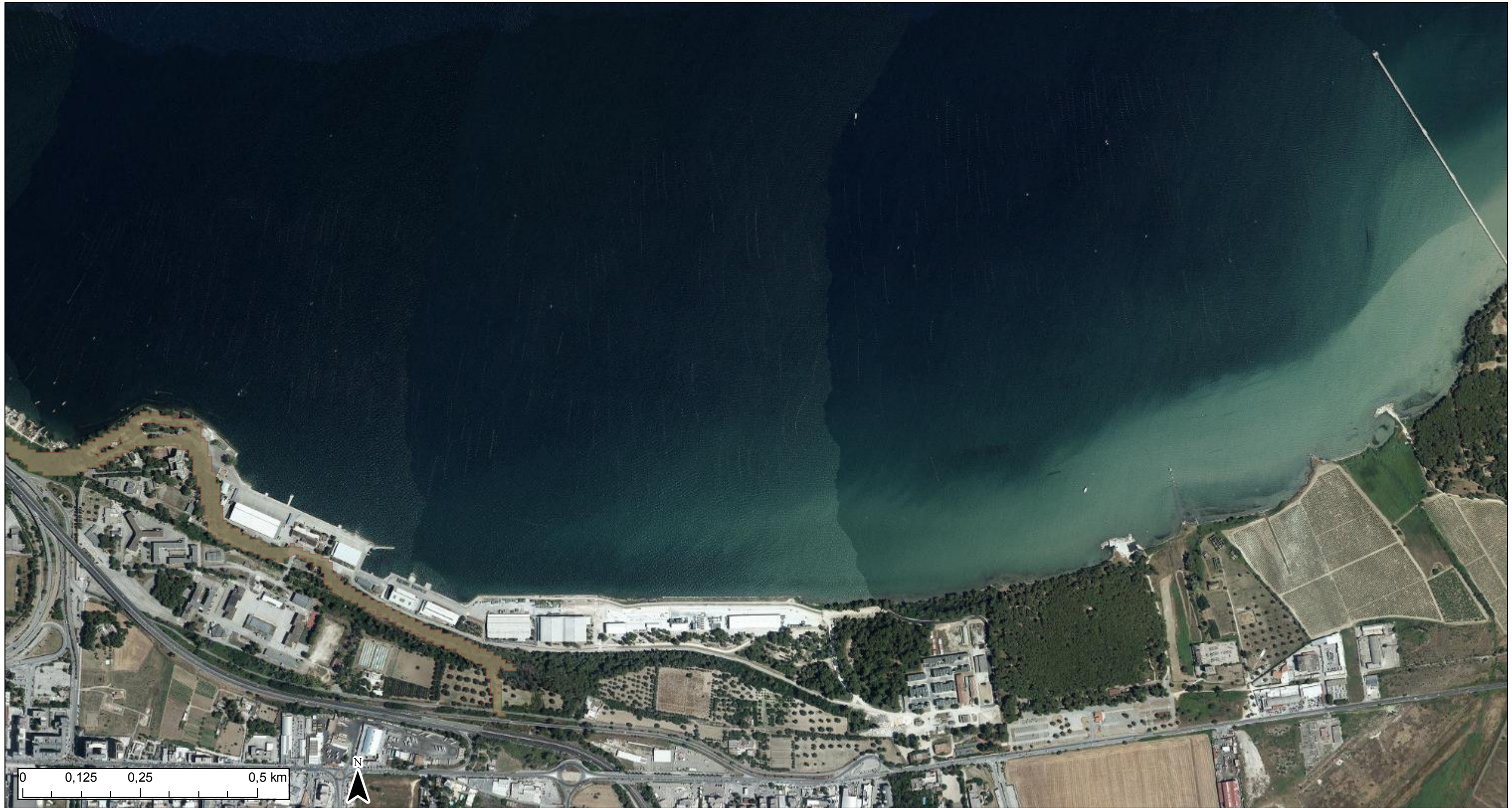

Coordinate vertice superiore destro: 696422.66, 4483150.6

24.09.2024, 13:06

PPTR - Componenti geomorfologiche

Sistema Informativo Territoriale - Regione Puglia -- 24/09/2024







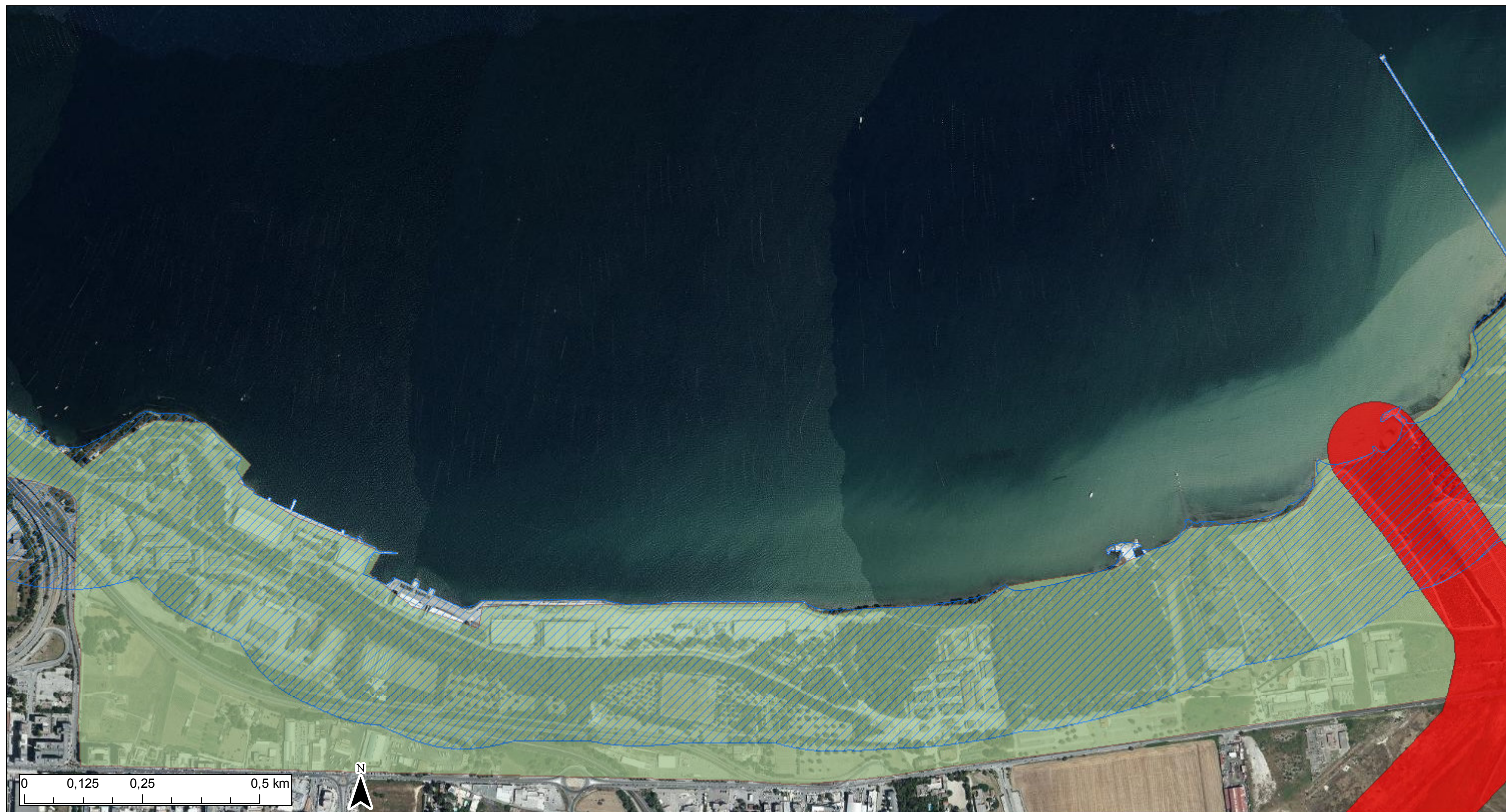

-  Lame e gravine
-  Doline
-  Geositi (fascia tutela)
-  Inghiottitoi
-  Cordoni dunari
-  Grotte
-  Versanti

Ortofoto: riprese AGEA 2019

PPTR - Componenti idroloche

Sistema Informativo Territoriale - Regione Puglia -- 24/09/2024



-  Territori costieri
-  Aree contermini ai laghi
-  Fiumi e torrenti, acque pubbliche
-  Sorgenti
-  Reticolo idrografico di connessione della R.E.R.
-  Vincolo idrogeologico

Ortofoto: riprese AGEA 2019

PPTR - Componenti botanico vegetazionali

Sistema Informativo Territoriale - Regione Puglia -- 24/09/2024

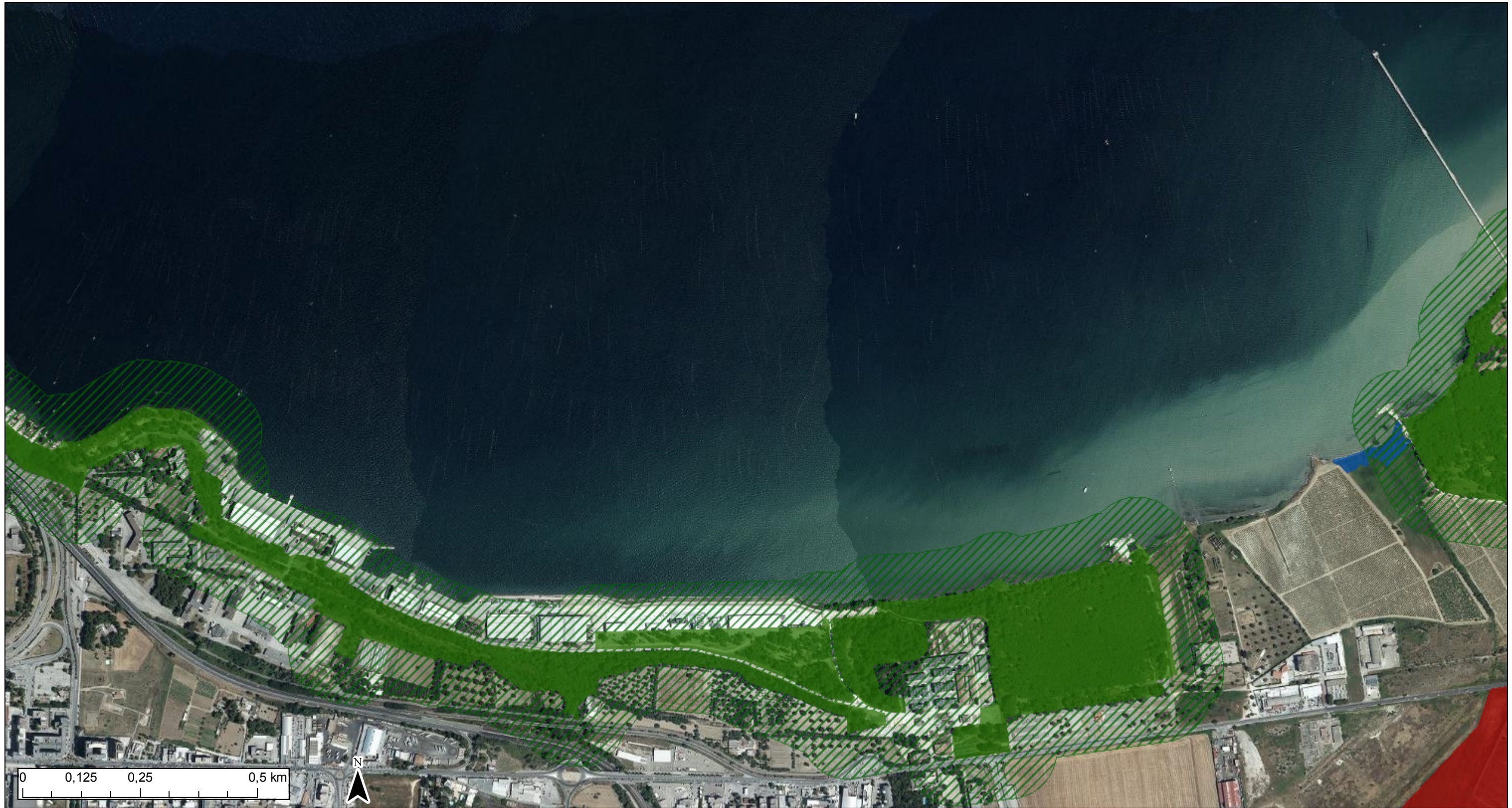







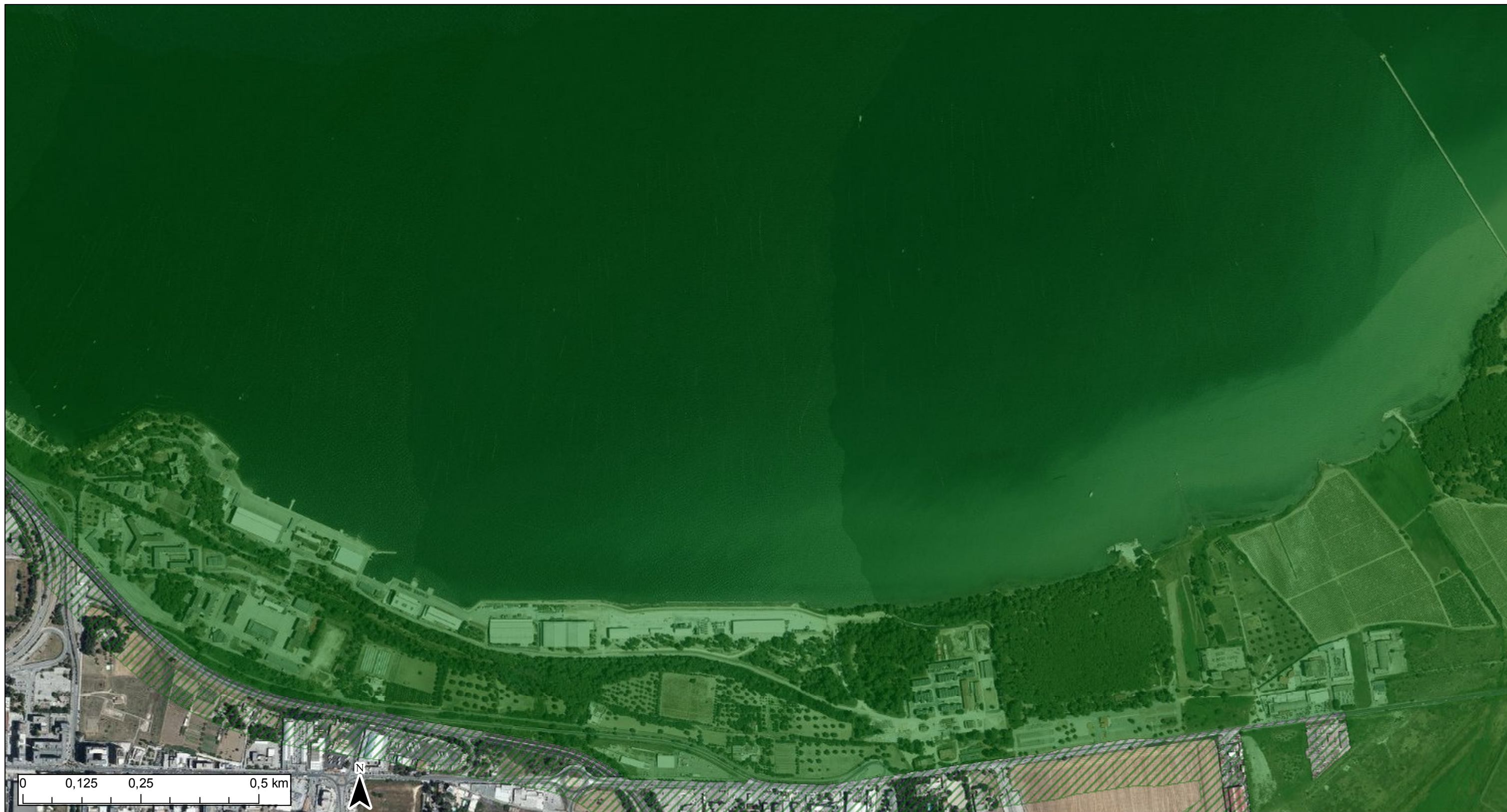

- Boschi
- Zone umide Ramsar
- Aree di rispetto dei boschi
- Aree umide
- Prati e pascoli naturali
- Formazioni arbustive in evoluzione naturale

Ortofoto: riprese AGEA 2019

PPTR - Componenti delle aree protette

Sistema Informativo Territoriale - Regione Puglia -- 24/09/2024















- | | |
|--|---|
|  Aree e riserve naturali marine |  ZPS MARE |
|  Parchi nazionali e riserve naturali statali |  ZSC MARE |
|  Parchi e riserve naturali regionali |  ZPS_ZSC MARE |
|  ZPS |  Aree di rispetto dei parchi e delle riserve regionali |
|  ZSC | |
|  ZPS_ZSC | |

Ortofoto: riprese AGEA 2019

PPTR - Componenti culturali insediative

Sistema Informativo Territoriale - Regione Puglia -- 24/09/2024



- | | |
|---|---|
|  Immobili e aree di notevole interesse pubblico |  c - aree a rischio archeologico |
|  Zone gravate da usi civici validate |  Rete tratturi |
|  Zone gravate da usi civici |  Siti storico culturali |
|  Zone di interesse archeologico |  Zone interesse archeologico |
|  a - siti interessati da beni storico culturali |  Citta consolidata |
|  b - aree appartenenti alla rete dei tratturi |  Paesaggi rurali |

Ortofoto: riprese AGEA 2019

PPTR - Componenti valori percettivi

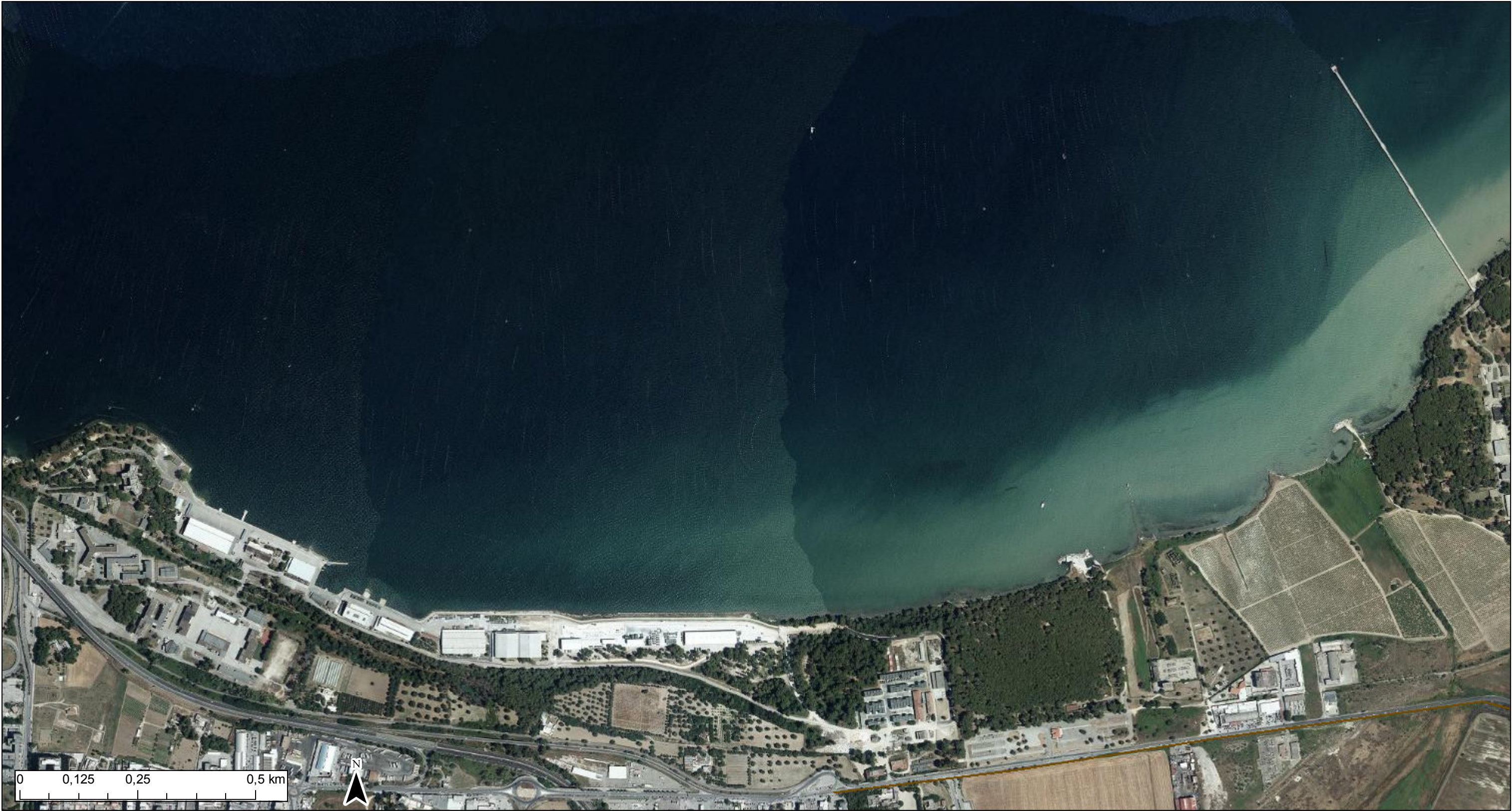

- ▲ Luoghi panoramici
- Coni visuali
- Luoghi panoramici (poligoni)
- Strade a valenza paesaggistica
- Strade a valenza paesaggistica (poligoni)
- Strade panoramiche
- Strade panoramiche (poligoni)



AREE SIN



Stralcio di mappa estratto da webgis.sit-puglia.it/taranto

Scala 1:20000

Sistema di proiezione: UTM 33N - WGS84 (EPSG:32633)
Coordinate vertice inferiore sinistro: 689047.41, 4481980.51
Coordinate vertice superiore destro: 697147.18, 4485988.06

Legenda

aree SIN

-  DGC Codice 1
-  DGC Codice 37

08.10.2024, 13:29



PAI

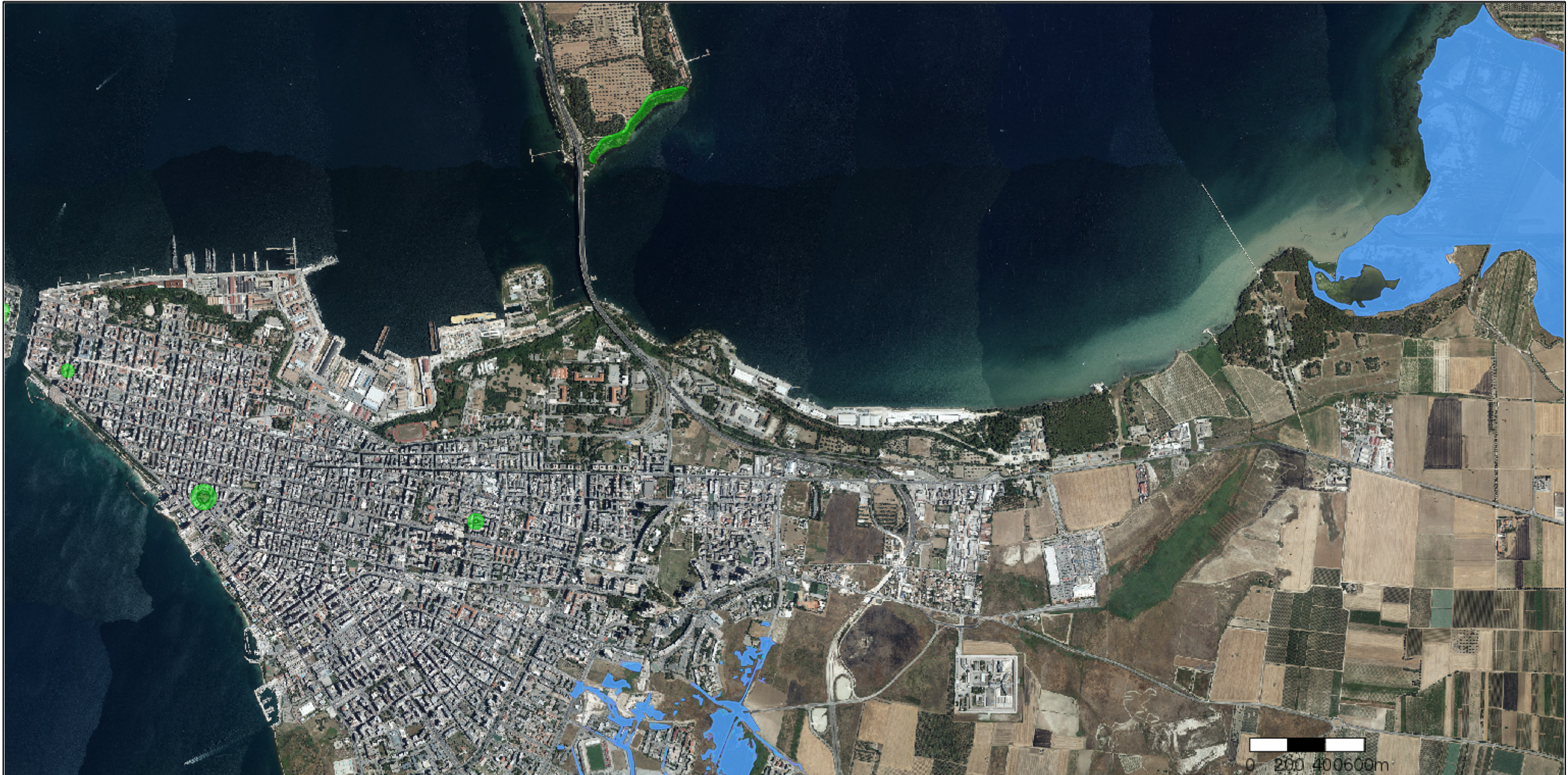

Stralcio di mappa estratto da webgis.sit-puglia.it/taranto

Sistema di proiezione: UTM 33N - WGS84 (EPSG:32633)
Coordinate vertice inferiore sinistro: 689408.96, 4480389.76
Coordinate vertice superiore destro: 697508.74, 4484397.31

PG1	R2	AP
PG1	R2	AP
PG2	R3	MP
PG2	R3	MP
PG3	R4	BP
PG3	R4	BP

Scala 1:20000

10.10.2024, 09:28



PIANO REGOLATORE GENERALE



Stralcio di mappa estratto da webgis.sit-puglia.it/taranto

Scala 1:5000

Sistema di proiezione: UTM 33N - WGS84 (EPSG:32633)

Coordinate vertice inferiore sinistro: 688762.05, 4482210.34

Coordinate vertice superiore destro: 690786.99, 4483212.23

24.09.2024, 12:55

Pagina 1 di 1

PPTR - territori esclusi art.142

Sistema Informativo Territoriale - Regione Puglia -- 24/09/2024









Art. 142_Co2_Aree Escluse

PPTR - Componenti geomorfologiche e valori percettivi

Sistema Informativo Territoriale - Regione Puglia -- 24/09/2024









-  Lame e gravine
-  Versanti
-  Doline
-  Geositi (fascia tutela)
-  Inghiotto
-  Cordoni dunari
-  Grotte

PPTR - Componenti idrologiche

Sistema Informativo Territoriale - Regione Puglia -- 24/09/2024



-  Territori costieri
-  Aree contermini ai laghi
-  Fiumi e torrenti, acque pubbliche
-  Sorgenti
-  Reticolo idrografico di connessione della R.E.R.
-  Vincolo idrogeologico

Ortofoto: riprese AGEA 2019







PPTR - Componenti botanico vegetazionali

Sistema Informativo Territoriale - Regione Puglia -- 24/09/2024



0 0,05 0,1 0,2 km



-  Boschi
-  Zone umide Ramsar
-  Aree di rispetto dei boschi
-  Aree umide
-  Prati e pascoli naturali
-  Formazioni arbustive in evoluzione naturale

Ortofoto: riprese AGEA 2019

PPTR - Componenti culturali e insediative valori percettivi

Sistema Informativo Territoriale - Regione Puglia -- 24/09/2024



- | | |
|---|---|
|  Immobili e aree di notevole interesse pubblico |  c - aree a rischio archeologico |
|  Zone gravate da usi civici validate |  Rete tratturi |
|  Zone gravate da usi civici |  Siti storico culturali |
|  Zone di interesse archeologico |  Zone interesse archeologico |
|  a - siti interessati da beni storico culturali |  Citta consolidata |
|  b - aree appartenenti alla rete dei tratturi |  Paesaggi rurali |

PPTR - Componenti aree protette

Sistema Informativo Territoriale - Regione Puglia -- 24/09/2024



- | | |
|--|---|
|  Aree e riserve naturali marine |  ZPS MARE |
|  Parchi nazionali e riserve naturali statali |  ZSC MARE |
|  Parchi e riserve naturali regionali |  ZPS_ZSC MARE |
|  ZPS |  Aree di rispetto dei parchi e delle riserve regionali |
|  ZSC | |
|  ZPS_ZSC | |

Ortofoto: riprese AGEA 2019

PPTR - Componenti valori percettivi

Sistema Informativo Territoriale - Regione Puglia -- 24/09/2024

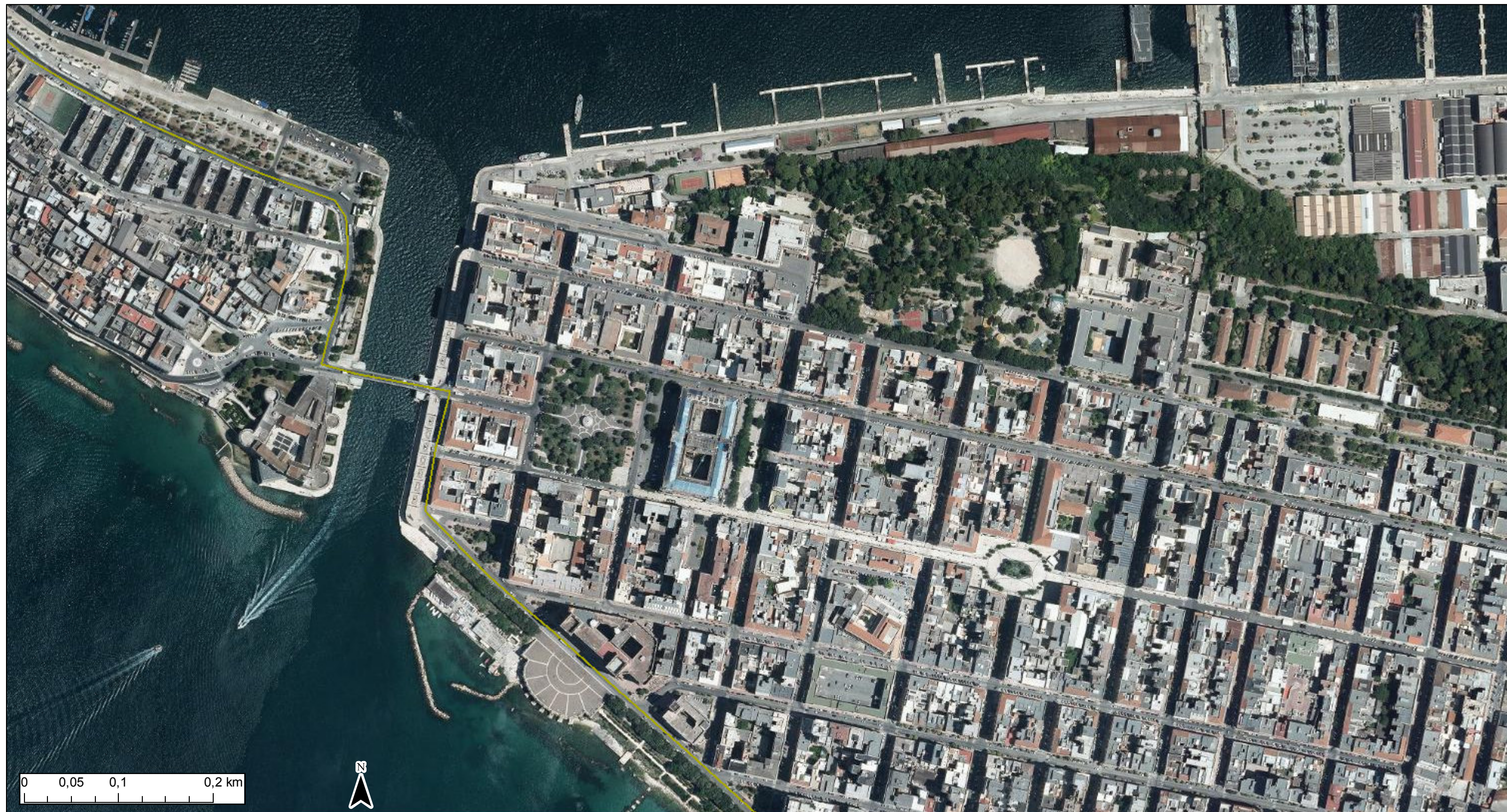

- ▲ Luoghi panoramici
- Coni visuali
- Luoghi panoramici (poligoni)
- Strade a valenza paesaggistica
- Strade a valenza paesaggistica (poligoni)
- Strade panoramiche
- Strade panoramiche (poligoni)

Ortofoto: riprese AGEA 2019



AREE SIN



Stralcio di mappa estratto da webgis.sit-puglia.it/taranto

Scala 1:20000

Sistema di proiezione: UTM 33N - WGS84 (EPSG:32633)
Coordinate vertice inferiore sinistro: 689047.41, 4481980.51
Coordinate vertice superiore destro: 697147.18, 4485988.06

Legenda

aree SIN

-  DGC Codice 1
-  DGC Codice 37

08.10.2024, 13:29



PAI

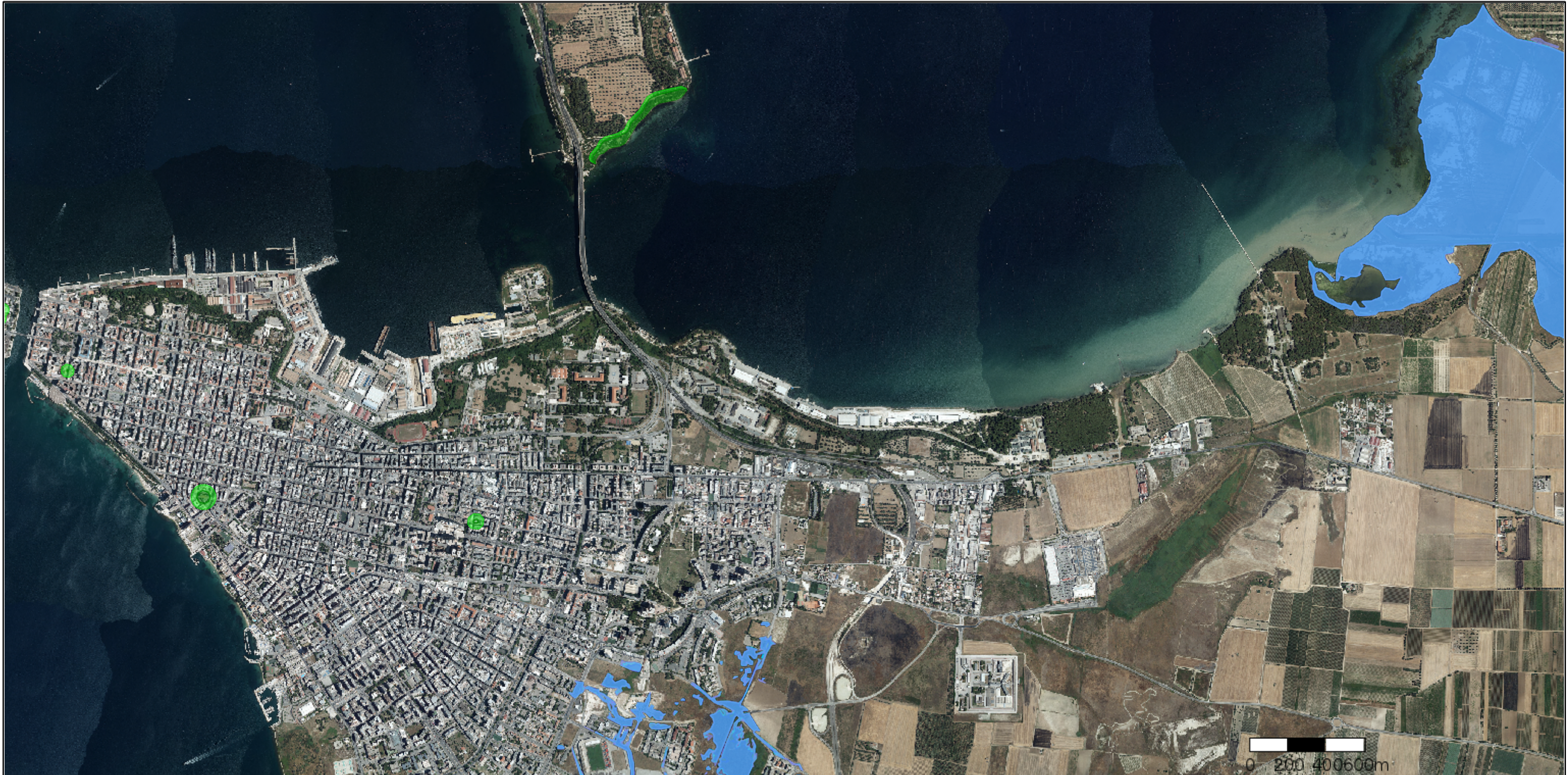

Stralcio di mappa estratto da webgis.sit-puglia.it/taranto

Sistema di proiezione: UTM 33N - WGS84 (EPSG:32633)
Coordinate vertice inferiore sinistro: 689408.96, 4480389.76
Coordinate vertice superiore destro: 697508.74, 4484397.31

PG1	R2	AP
PG1	R2	AP
PG2	R3	MP
PG2	R3	MP
PG3	R4	BP
PG3	R4	BP

Scala 1:20000

10.10.2024, 09:28